Product data sheet
Characteristics

S33983
Circuit breaker accessory, PowerPacT R,sensor plug, 2500A

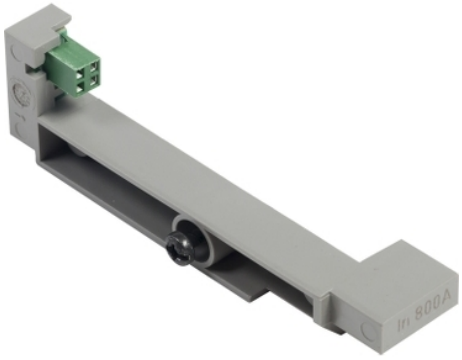

Main

Range of Product	PowerPact R MicroLogic MasterPact NT MasterPact NW
Product or Component Type	Sensor plug

Complementary

Line Rated Current	2500 A
Tightening torque	7.08 lbf.in (0.8 N.m)

Ordering and shipping details

Category	01290-MASTERPACT ACCESSORIES
Discount Schedule	DE2F
GTIN	785901939696
Returnability	Yes
Country of origin	US

Packing Units

Unit Type of Package 1	PCE
Number of Units in Package 1	1
Package 1 Weight	4.00 oz (113.398 g)

Offer Sustainability

California proposition 65	WARNING: Cancer and Reproductive Harm - www.P65Warnings.ca.gov
EU RoHS Directive	Compliant with Exemptions
Mercury free	Yes
China RoHS Regulation	China RoHS Declaration
RoHS exemption information	Yes

Contractual warranty

Warranty	18 months

The information provided in this documentation contains general descriptions and/or technical characteristics of the performance of the products contained herein.
This documentation is not intended as a substitute for and is not to be used for determining suitability or reliability of these products for specific user applications.
It is the duty of any such user or integrator to perform the appropriate and complete risk analysis, evaluation and testing of the products with respect to the relevant specific application or use thereof.
Neither Schneider Electric Industries SAS nor any of its affiliates or subsidiaries shall be responsible or liable for misuse of the information contained herein.