Specifications

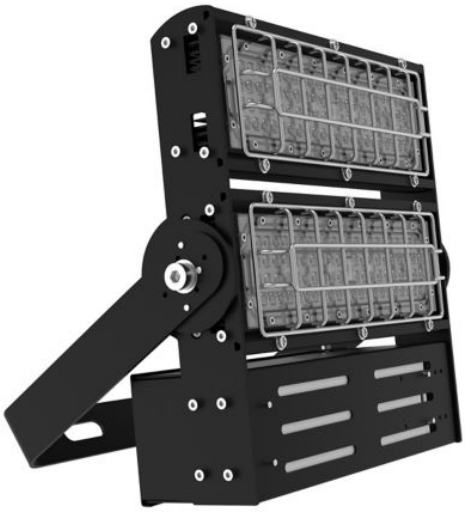

Eaton PFME15LCY-UNV1-66

Eaton Crouse-Hinds series PFME LED floodlight, Cool white, Dimmable driver, 500W HID equivalent, 50/60 Hz, Polycarbonate lens, 15000 lumens, 128 lm/W, Aluminum, Yoke mount, Standard 120° angle, > 0.90 PF, 120-277 Vac, 127-400 Vdc, 120W

General specifications

PRODUCT NAME	Eaton Crouse-Hinds series PFME LED floodlight
CATALOG NUMBER	PFME15LCY-UNV1-66
PRODUCT LENGTH/DEPTH	10.95 in
PRODUCT HEIGHT	11.7 in
PRODUCT WIDTH	4.17 in
PRODUCT WEIGHT	10.802651 lb

Powering Business Worldwide

Certifications and compliances

AREA CLASSIFICATION	Ordinary/Non-Hazardous Locations
STANDARDS TYPE	NEC/CEC

Product specifications

LAMP TYPE	LED
LUMENS	15000
LUMENS PER WATT	128
COLOR TEMPERATURE	Cool white

MOUNTING METHOD	Yoke
VOLTAGE RATING	120-277 Vac, 127-400 Vdc
FREQUENCY RATING	50/60 Hz
OPTICAL DISTRIBUTION	Standard 120° angle
DIMMING	Dimmable driver
WATTAGE	120W
EQUIVALENT LUMINAIRE	500W HID
POWER FACTOR	> 0.90
MATERIAL	Aluminum
LENS MATERIAL	Polycarbonate

Resources

BROCHURES	Crouse-Hinds PFME LED Floodlights brochure Crouse-Hinds series Global LED lighting portfolio
CATALOGUES	Crouse-Hinds PFME LED Floodlights catalog page
INSTALLATION INSTRUCTIONS	IF 1926 - PFME Industrial LED Floodlight
SPECIFICATIONS AND DATASHEETS	Eaton Specification Sheet - PFME15LCY-UNV1-66

PROJECT NAME:	
PROJECT NUMBER:	
PREPARED BY:	
DATE:	

Eaton Corporation plc
Eaton House
30 Pembroke Road
Dublin 4, Ireland
Eaton.com

Eaton is a registered trademark.

All other trademarks are property of their respective owners.

Follow us on social media to get the latest product and support information.

© 2025 Eaton. All Rights Reserved.